

2024 ANNUAL REPORT
PRAIRIE POINT METROPOLITAN DISTRICT NO. 1 (FORMERLY KNOWN AS
KINGS POINT METROPOLITAN DISTRICT NO. 1)

As required by Section 32-1-207(3)(c), C.R.S. and Section VIII of the District’s Service Plan, the following report of the activities of Prairie Point Metropolitan District No. 1 (the “**District**”) from January 1, 2024 to December 31, 2024 is hereby submitted.

An Order Granting Petition of Name Change of Kings Point Metropolitan District No. 1 to Prairie Point Metropolitan District No. 1 was granted by the District Court, Arapahoe County, Colorado, on April 27, 2022.

A. Boundary changes made: A copy of the updated boundary map is attached hereto as **Exhibit A**. The following boundary changes were made in 2024:

- Recorded Order for Inclusion, see Reception No. E4037092 of the Arapahoe County Clerk and Recorder Real Property Records (70.631 acres).

B. Intergovernmental Agreements entered into or terminated:

1. The District entered into a Community Authority Board Establishment Agreement (“CABEA”) between the Kings Point Metropolitan District Nos. 1-3 and The Kings Point Community Authority Board on September 16, 2021. A First Amended and Restated CABEA was entered into, effective June 6, 2022, due to the name change of the Districts and the Community Authority Board from Kings Point to Prairie Point. A Second Amended and Restated CABEA was entered into, effective August 3, 2023. A Third Amended and Restated CABEA was entered into, effective May 2, 2024.
2. The District entered into a Prairie Point Community Amenities Maintenance Authority Establishment Agreement (the “CAMA-EA”) between the District, Prairie Point Metropolitan District No. 2, and Prairie Point Metropolitan District No. 3 effective as of July 8, 2024. The Amended and Restated CAMA-EA was entered into on December 5, 2024.
3. First Amended and Restated Intergovernmental Agreement regarding operation and ownership of public facilities, agreements relative to certain regional improvements between the District and the City of Aurora dated May 2, 2024.
4. Inclusion Agreement between the District, Prairie Point Community Authority Board, and Clayton Properties Group, Inc. dated July 8, 2024. This agreement was subsequently terminated as of April 3, 2025.

- C. Access information to obtain a copy of rules and regulations adopted: The District has not adopted any rules and regulations as of December 31, 2024. In the event the District adopts such in the future, they may be accessed on the District's website, <https://www.prairiepointmdsco.gov/>, or at the offices of the District Manager, c/o CliftonLarsonAllen LLP, 2001 16th Street, Suite 1700 Denver, CO 80202.
- D. Summary of litigation involving the District's public improvements: The District was not involved in any litigation in 2024.
- E. Status of the District's construction of public improvements: As of December 31, 2024, the Prairie Point Community Authority Board, on the District's behalf, has begun construction of capital improvements categorized as Streets, Water, Sanitary Sewer and Parks and Recreation facilities.
- F. Conveyances or dedications of facilities or improvements, constructed by the District, to the City: There have been no facilities or improvements dedicated to and accepted by the City as of December 31, 2024.
- G. Final assessed valuation of the District for the report year: \$14,681.
- H. Current year's budget: A copy of the District's 2025 budget is attached hereto as **Exhibit B**.
- I. Audited financial statements for the reporting year (or application for exemption from audit): The District is currently exempt from audit, pursuant to Section 29-1-604, C.R.S. A copy of the 2024 Application for Exemption from Audit is attached hereto as **Exhibit C**.
- J. Notice of any uncured events of default by the District, which continue beyond a ninety (90) day period, under any debt instrument: To our knowledge, there are no uncured events of default by the District which continue beyond a ninety (90) day period.
- K. Any inability of the District to pay its obligations as they come due, in accordance with the terms of such obligations, which continues beyond a ninety (90) day period: To our knowledge, the District has been able to pay its obligations as they come due.

**EXHIBIT A
BOUNDARY MAP**

PRAIRIE POINT METROPOLITAN DISTRICT 1 BOUNDARY MAP

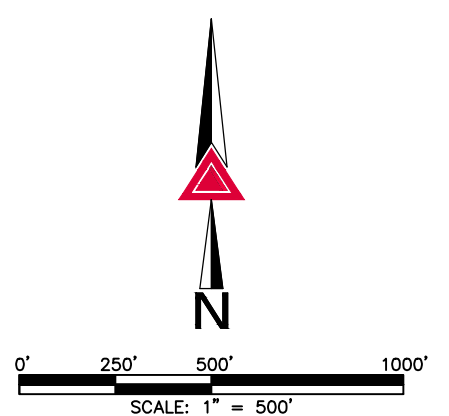
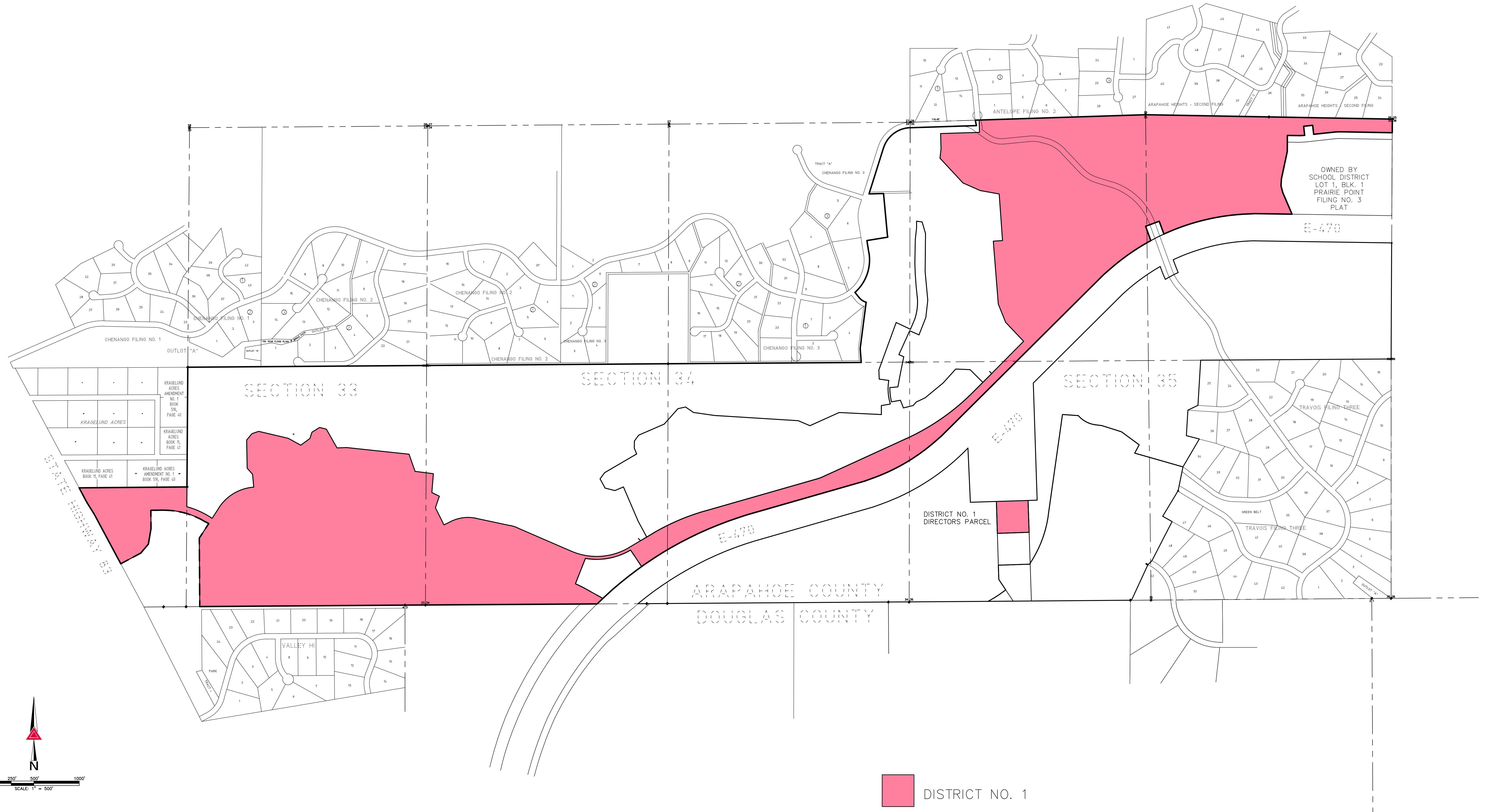

 DISTRICT NO. 1

EXHIBIT B
2025 BUDGET

PRAIRIE POINT METROPOLITAN DISTRICT NO. 1

ANNUAL BUDGET

FOR THE YEAR ENDING DECEMBER 31, 2025

**PRAIRIE POINT METROPOLITAN DISTRICT NO. 1
GENERAL FUND
2025 BUDGET
WITH 2023 ACTUAL AND 2024 ESTIMATED
For the Years Ended and Ending December 31,**

12/30/24

	ACTUAL 2023	ESTIMATED 2024	BUDGET 2025
BEGINNING FUND BALANCES	\$ -	\$ -	\$ -
REVENUES			
Property taxes	663	1,352	1,271
Specific ownership taxes	43	81	76
Interest Income	50	48	91
Other Revenue	-	2	1,500
Total revenues	<u>756</u>	<u>1,483</u>	<u>2,938</u>
Total funds available	<u>756</u>	<u>1,483</u>	<u>2,938</u>
EXPENDITURES			
General and administrative			
County Treasurer's Fee	11	20	19
Contingency	-	-	1,500
Intergovernmental expenditures	745	1,463	1,419
Total expenditures	<u>756</u>	<u>1,483</u>	<u>2,938</u>
Total expenditures and transfers out requiring appropriation	<u>756</u>	<u>1,483</u>	<u>2,938</u>
ENDING FUND BALANCES	<u>\$ -</u>	<u>\$ -</u>	<u>\$ -</u>

**PRAIRIE POINT METROPOLITAN DISTRICT NO. 1
PROPERTY TAX SUMMARY INFORMATION
2025 BUDGET
WITH 2023 ACTUAL AND 2024 ESTIMATED
For the Years Ended and Ending December 31,**

12/30/24

ACTUAL 2023	ESTIMATED 2024	BUDGET 2025
----------------	-------------------	----------------

ASSESSED VALUATION

Agricultural	\$ 6,852	\$ 14,498	\$ 13,565
Vacant land	1,160	1,116	1,116
Certified Assessed Value	\$ 8,012	\$ 15,614	\$ 14,681

MILL LEVY

General	82.776	86.591	86.591
Total mill levy	82.776	86.591	86.591

PROPERTY TAXES

General	\$ 663	\$ 1,352	\$ 1,271
Levied property taxes	663	1,352	1,271
Budgeted property taxes	\$ 663	\$ 1,352	\$ 1,271

BUDGETED PROPERTY TAXES

General	\$ 663	\$ 1,352	\$ 1,271
	\$ 663	\$ 1,352	\$ 1,271

PRAIRIE POINT METROPOLITAN DISTRICT NO. 1
2025 BUDGET
SUMMARY OF SIGNIFICANT ASSUMPTIONS

Services Provided

Prairie Point Metropolitan District No. 1 (the "District") was organized December 10, 2001 by Order of the Arapahoe County District Court and has an Amended and Restated Service Plan dated August 22, 2005, (the "Service Plan") to provide financing for the design, acquisition, installation and construction of water, streets, public transportation, traffic safety, parks, open space and recreation, sewer and drainage facilities, mosquito control, limited fire protection and emergency medical, limited television relay and operation and maintenance of the District. The District's service area is located entirely within the City of Aurora in Arapahoe County, Colorado.

On August 3, 2023, Prairie Point Metropolitan District Nos. 1-3 (the "Districts") entered into that certain Second Amended and Restated Prairie Point Community Authority Board Establishment Agreement (the "CABEA"), having an effective date of September 16, 2021, creating the Prairie Point Community Authority Board (the "CAB"). The CAB was formed for the general purposes of coordinating the provision of services and Public Improvements for the Prairie Point development (the "Development") in accordance land use regulations and development standards of the City of Aurora and Arapahoe County. Among other items, the CABEA establishes that the CAB will issue indebtedness to finance the Public Improvements that the Districts are authorized to finance, construct and/or acquire pursuant to their respective Service Plans, and that the Districts will levy ad valorem property taxes and transfer the related revenue to the CAB for making payment towards such indebtedness and for funding administrative expenses of the Districts as well as operations and maintenance expenses related to the Development.

On November 6, 2018, District voters approved authorization to increase property tax up to \$20,000,000, annually, as necessary, to pay for the operations and maintenance expenditures of the District. Debt authorization was approved in the amount of \$2,500,000,000 for the above listed facilities and \$250,000,000 for the purpose of refunding debt. The voters also authorized debt of \$250,000,000 for the cost of operating and maintaining the District's systems. The election provided for intergovernmental agreements as multi-fiscal year obligations and allows the District to retain all revenues without regard to the limitations contained in Article X, Section 20 of the Colorado constitution or any other law. However, pursuant to the District's Service Plan, the total amount of debt that the District is permitted to issue cannot exceed \$250,000,000.

The District prepares its budget on the modified accrual basis of accounting in accordance with the requirements of Colorado Revised Statutes C.R.S. 29-1-105 using its best estimates as of the date of the budget hearing. These estimates are based on expected conditions and its expected course of actions. The assumptions disclosed herein are those that the District believes are significant to the budget. There will usually be differences between the budget and actual results, because events and circumstances frequently do not occur as expected, and those differences may be material.

**PRAIRIE POINT METROPOLITAN DISTRICT NO. 1
2025 BUDGET
SUMMARY OF SIGNIFICANT ASSUMPTIONS**

Revenues

Property Taxes

Property taxes are levied by the District’s Board of Directors. The levy is based on assessed valuations determined by the County Assessor generally as of January 1 of each year. The levy is normally set by December 15 by certification to the County Commissioners to put the tax lien on the individual properties as of January 1 of the following year. The County Treasurer collects the determined taxes during the ensuing calendar year. The taxes are payable by April or, if in equal installments, at the taxpayer’s election, in February and June. Delinquent taxpayers are notified in August and generally sales of the tax liens on delinquent properties are held in November or December. The County Treasurer remits the taxes collected monthly to the District.

The District is required to impose a maximum Required Mill Levy of 86.591 mills for collection in 2025. Required Mill Levy means an ad valorem mill levy imposed upon all taxable property of the District each year in an amount to pay the principal, premium if any, and interest on the Bonds as the same become due and payable [and to make up and deficiencies in the Reserve Fund].

The calculation of the taxes levied is displayed on the Property Tax Summary page of the budget using the adopted mill levy imposed by the District.

For property tax collection year 2025, SB22-238, SB23B-001, SB24-233 and HB24B-1001 set the assessment rates and actual value reductions as follows:

Category	Rate		Category	Rate		Actual Value Reduction	Amount
Single-Family Residential	6.70%		Agricultural Land	26.40%		Single-Family Residential	\$55,000
Multi-Family Residential	6.70%		Renewable Energy Land	26.40%		Multi-Family Residential	\$55,000
Commercial	27.90%		Vacant Land	27.90%		Commercial	\$30,000
Industrial	27.90%		Personal Property	27.90%		Industrial	\$30,000
Lodging	27.90%		State Assessed	27.90%		Lodging	\$30,000
			Oil & Gas Production	87.50%			

Specific Ownership Taxes

Specific ownership taxes are set by the State and collected by the County Treasurer, primarily on vehicle licensing within the County as a whole. The specific ownership taxes are allocated by the County Treasurer to all taxing entities within the County. The budget assumes that the District’s share will be equal to approximately 6% of the property taxes collected.

**PRAIRIE POINT METROPOLITAN DISTRICT NO. 1
2025 BUDGET
SUMMARY OF SIGNIFICANT ASSUMPTIONS**

Revenues (Continued)

Aurora Regional Improvements Mill Levy

Pursuant to the Service Plan, the District is required to impose a mill levy for payment of the planning, designing, permitting, construction, acquisition and financing of the regional improvements described in the ARI Master Plan. The ARI Master Plan is one or more master plans adopted by an ARI Authority establishing Regional Improvements which will benefit the taxpayers and service users of the districts which constitute such ARI Authority, which master plan will change from time to time. The District is a participant in the South Aurora Regional Improvement Authority. Revenues collected and held under the ARI mill levy will be held in a segregated account for the benefit of the Authority. The required mill levy is 1.000 mill for collection beginning in the first year of collection of a debt service mill levy and continuing for 20 years, and thereafter, for another 20 years (or until the date of repayment for debt incurred for Public Improvements (excluding Regional Improvements), whichever is first) the required mill levy is 5.000 mills, and for the following 10 years, the required mill levy is equal to the average debt service mill levy imposed in the 10 years prior to the date of repayment of the debt incurred for Public Improvements other than Regional Improvements.

Expenditures

Intergovernmental Expenditure – Prairie Point Community Authority Board

Property taxes generated from the mills levied by the District for operations and maintenance, net of fees and other administrative expenditures, are expected to be transferred to the CAB, which pays all other administrative expenditures. Property taxes generated from the mills levied by the District for debt service, net of fees and other administrative expenditures, are expected to be transferred to the CAB, which services the bonds issued to fund public infrastructure of the District.

County Treasurer’s Fees

County Treasurer’s fees have been computed at 1.5% of property tax collections.

Debt and Leases

The District has no outstanding debt. Additionally, the District has no operating or capital leases.

Reserve Funds

Emergency Reserves

TABOR requires local governments to establish Emergency Reserves. These reserves must be at least 3% of fiscal year spending. Since substantially all funds received by the District are transferred to Prairie Point Community Authority Board, which pays for all District’s operations and maintenance costs, an Emergency Reserve is not reflected in the District’s budget.

This information is an integral part of the accompanying budget.

EXHIBIT C
2024 AUDIT EXEMPTION

APPLICATION FOR EXEMPTION FROM AUDIT

SHORT FORM

NAME OF GOVERNMENT
ADDRESS

Prairie Point Metropolitan District No. 1
121 South Tejon St
Suite 1100
Colorado Springs, CO 80903
Carrie Bartow
719-635-0330
carrie.bartow@claconnect.com

For the Year Ended
12/31/24
or fiscal year ended:

CONTACT PERSON
PHONE
EMAIL

PART 1 - CERTIFICATION OF PREPARER

I certify that I am skilled in governmental accounting and that the information in the application is complete and accurate, to the best of my knowledge.

NAME:	Carrie Bartow
TITLE	Accountant for the District
FIRM NAME (if applicable)	CliftonLarsonAllen LLP
ADDRESS	121 South Tejon St Ste 1100 Colorado Springs, CO 80903
PHONE	719-635-0330

PREPARER (SIGNATURE REQUIRED)	DATE PREPARED (No exemption shall be granted prior to the close of said fiscal year)
SEE ATTACHED ACCOUNTANT'S COMPILATION REPORT	2/28/2025

Please indicate whether the following financial information is recorded using Governmental or Proprietary fund types	GOVERNMENTAL <small>(MODIFIED ACCRUAL BASIS)</small>	PROPRIETARY <small>(CASH OR BUDGETARY BASIS)</small>
	<input checked="" type="checkbox"/>	<input type="checkbox"/>

PART 2 - REVENUES

All revenues for all funds must be reflected in this section, including proceeds from the sale of the government's land, building, and equipment, and proceeds from debt or lease transactions. Financial information will not include fund equity information.

Line #	Description	Round to the nearest dollar	
2-1	Taxes: Property (report mills levied in question 10-7)	\$	1,352
2-2	Specific ownership	\$	80
2-3	Sales and use	\$	-
2-4	Other (specify):	\$	-
2-5	Licenses and permits	\$	-
2-6	Intergovernmental: Grants	\$	-
2-7	Conservation Trust Funds (Lottery)	\$	-
2-8	Highway Users Tax Funds (HUTF)	\$	-
2-9	Other (specify):	\$	-
2-10	Charges for services	\$	-
2-11	Fines and forfeits	\$	-
2-12	Special assessments	\$	-
2-13	Investment income	\$	78
2-14	Charges for utility services	\$	-
2-15	Debt proceeds (should agree to table 4-4, column 'Issued during year')	\$	-
2-16	Lease proceeds	\$	-
2-17	Developer Advances received (should agree to table 4-4, column 'Issued during year')	\$	-
2-18	Proceeds from sale of capital assets	\$	-
2-19	Fire and police pension	\$	-
2-20	Donations	\$	-
2-21	Other (specify):	\$	-
2-22	SB22-238/23B-001	\$	2
2-23		\$	-
2-24		\$	-
2-25		\$	-
2-26	(add lines 2-1 through 2-25) TOTAL REVENUES	\$	1,512

Please use this space to provide any necessary explanations

PART 3 - EXPENDITURES/EXPENSES

All expenditures for all funds must be reflected in this section, including the purchase of capital assets and principal and interest payments on long-term debt. Financial information will not include fund equity information.

Line #	Description	Round to the nearest dollar	
3-1	Administrative	\$	-
3-2	Salaries	\$	-
3-3	Payroll taxes	\$	-
3-4	Contract services	\$	-
3-5	Employee benefits	\$	-
3-6	Insurance	\$	-
3-7	Accounting and legal fees	\$	-
3-8	Repair and maintenance	\$	-
3-9	Supplies	\$	-
3-10	Utilities and telephone	\$	-
3-11	Fire/Police	\$	-
3-12	Streets and highways	\$	-
3-13	Public health	\$	-
3-14	Capital outlay	\$	-
3-15	Utility operations	\$	-
3-16	Culture and recreation	\$	-
3-17	Debt service principal (should agree to table 4-4, column 'Retired during year')	\$	-
3-18	Debt service interest	\$	-
3-19	Repayment of Developer Advance (should agree to table 4-4, column 'Retired during year')	\$	-
3-20	Repayment of Developer Advance Interest	\$	-
3-21	Contribution to pension plan	\$	-
3-22	Contribution to Fire & Police Pension Assoc.	\$	-
3-23	Other (specify):	\$	-
3-24	County Treasurers Fee	\$	20
3-25	Intergovernmental expenditures	\$	1,492
3-26		\$	-
3-27		\$	-
3-28	(add lines 3-1 through 3-27) TOTAL EXPENDITURES/EXPENSES	\$	1,512

Please use this space to provide any necessary explanations

If TOTAL REVENUES (Line 2-26) or TOTAL EXPENDITURES (Line 3-28) are GREATER than \$100,000 - **STOP**.
You may not use this form. Please use the "Application for Exemption from Audit - LONG FORM".

PART 4 - DEBT OUTSTANDING, ISSUED, AND RETIRED

Please answer the following questions by marking the appropriate boxes.		Yes	No
4-1	Does the entity have outstanding debt? <i>(If 'No' is checked, skip to question 4-5) (If 'Yes' is checked, please attach a copy of the entity's debt repayment schedule)</i>	<input type="checkbox"/>	<input checked="" type="checkbox"/>
4-2	Is the debt repayment schedule attached? If no, MUST explain below: <div style="border: 1px solid black; height: 20px; margin-top: 5px;"></div>	<input type="checkbox"/>	<input type="checkbox"/>
4-3	Is the entity current in its debt service payments? If no, MUST explain below: <div style="border: 1px solid black; height: 20px; margin-top: 5px;"></div>	<input type="checkbox"/>	<input type="checkbox"/>
4-4	Please complete the following debt schedule, if applicable: (please only include principal amounts) (enter all amounts as positive numbers)		
	General obligation bonds	\$ -	\$ -
	Revenue bonds	\$ -	\$ -
	Notes/Loans	\$ -	\$ -
	Lease & SBITA** Liabilities [GASB 87 & 96]	\$ -	\$ -
	Developer Advances	\$ -	\$ -
	Other (specify):	\$ -	\$ -
	TOTAL	\$ -	\$ -

**Subscription-Based Information Technology Arrangements

*Must agree to prior year-end balance

Please answer the following questions by marking the appropriate boxes.		Yes	No
4-5	Does the entity have any authorized but unissued debt as of its fiscal year-end? How much? \$ 275,000,000 Date the debt was authorized: 11/6/2018	<input checked="" type="checkbox"/>	<input type="checkbox"/>
NEW 4-6	Is the authorized but unissued debt further limited by the entity's most recent Service Plan? If yes: How much? \$ 250,000,000 Date of the most recent Service Plan: 4/22/2024	<input checked="" type="checkbox"/>	<input type="checkbox"/>
4-7	Does the entity intend to issue debt within the next calendar year? If yes: How much? \$ -	<input type="checkbox"/>	<input checked="" type="checkbox"/>
4-8	Does the entity have debt that has been refinanced that it is still responsible for? If yes: What is the amount outstanding? \$ -	<input type="checkbox"/>	<input checked="" type="checkbox"/>
4-9	Does the entity have any lease agreements? If yes: What is being leased? What is the original date of the lease? Number of years of lease? Is the lease subject to annual appropriation? What are the annual lease payments? \$ -	<input type="checkbox"/>	<input checked="" type="checkbox"/>

Part 4 - Please use this space to provide any explanations/comments or attach separate documentation, if needed

PART 5 - CASH AND INVESTMENTS

Please provide the entity's cash deposit and investment balances.		Amount	Total
5-1	YEAR-END Total of ALL Checking and Savings Accounts	\$ -	
5-2	Certificates of deposit	\$ -	
TOTAL CASH DEPOSITS			\$ -
5-3	Investments (if investment is a mutual fund, please list underlying investments):		
	Colotrust	\$ 13	
		\$ -	
		\$ -	
		\$ -	
TOTAL INVESTMENTS			\$ 13
TOTAL CASH AND INVESTMENTS			\$ 13

Please answer the following questions by marking in the appropriate boxes.		Yes	No	N/A
5-4	Are the entity's investments legal in accordance with Section 24-75-601, et. seq., C.R.S.?	<input checked="" type="checkbox"/>	<input type="checkbox"/>	<input type="checkbox"/>
5-5	Are the entity's deposits in an eligible (Public Deposit Protection Act) public depository (Section 11-10.5-101, et seq. C.R.S.)?	<input type="checkbox"/>	<input type="checkbox"/>	<input checked="" type="checkbox"/>

Part 5 - If no, MUST use this space to provide any explanations

PART 6 - CAPITAL AND RIGHT-TO-USE ASSETS

Please answer the following questions by marking in the appropriate boxes.

- | | Yes | No |
|---|--------------------------|-------------------------------------|
| 6-1 Does the entity have capital assets?
<i>(If 'No' is checked, skip the rest of Part 6)</i> | <input type="checkbox"/> | <input checked="" type="checkbox"/> |
| 6-2 Has the entity performed an annual inventory of capital assets in accordance with Section 29-1-506, C.R.S.? If no, MUST explain: | <input type="checkbox"/> | <input type="checkbox"/> |

Complete the following capital & right-to-use assets table:	Balance - beginning of the year*	Additions [^]	Deletions	Year-End Balance
Land	\$ -	\$ -	\$ -	\$ -
Buildings	\$ -	\$ -	\$ -	\$ -
Machinery and equipment	\$ -	\$ -	\$ -	\$ -
Furniture and fixtures	\$ -	\$ -	\$ -	\$ -
Infrastructure	\$ -	\$ -	\$ -	\$ -
Construction In Progress (CIP)	\$ -	\$ -	\$ -	\$ -
Leased & SBITA Right-to-Use Assets	\$ -	\$ -	\$ -	\$ -
Other (explain):	\$ -	\$ -	\$ -	\$ -
Accumulated Depreciation/Amortization <small>(Please enter a negative, or credit, balance)</small>	\$ -	\$ -	\$ -	\$ -
TOTAL	\$ -	\$ -	\$ -	\$ -

*Must agree to prior year-end balance

[^]Generally capital asset additions should be reported as capital outlay on line 3-14 and capitalized in accordance with the government's capitalization policy. Please explain any discrepancy

Part 6 - Please use this space to provide any explanations/comments or attach documentation, if needed

PART 7 - PENSION INFORMATION

Please answer the following questions by marking in the appropriate boxes.

- | | Yes | No |
|--|--------------------------|-------------------------------------|
| 7-1 Does the entity have an "old hire" firefighters' pension plan? | <input type="checkbox"/> | <input checked="" type="checkbox"/> |
| 7-2 Does the entity have a volunteer firefighters' pension plan? | <input type="checkbox"/> | <input checked="" type="checkbox"/> |

If yes: Who administers the plan?

Indicate the contributions from:

Tax (property, SO, sales, etc.):	\$ -
State contribution amount:	\$ -
Other (gifts, donations, etc.):	\$ -
TOTAL	\$ -

What is the monthly benefit paid for 20 years of service per retiree as of Jan 1? \$ -

Part 7 - Please use this space to provide any explanations or comments

PART 8 - BUDGET INFORMATION

Please answer the following questions by marking in the appropriate boxes.

- | | Yes | No | N/A |
|--|-------------------------------------|--------------------------|--------------------------|
| 8-1 Did the entity file a budget with the Department of Local Affairs for the current year in accordance with Section 29-1-113 C.R.S.? If no, MUST explain: | <input checked="" type="checkbox"/> | <input type="checkbox"/> | <input type="checkbox"/> |

- | | | | |
|---|-------------------------------------|--------------------------|--------------------------|
| 8-2 Did the entity pass an appropriations resolution, in accordance with Section 29-1-108 C.R.S.? If no, MUST explain: | <input checked="" type="checkbox"/> | <input type="checkbox"/> | <input type="checkbox"/> |
|---|-------------------------------------|--------------------------|--------------------------|

If yes: Please indicate the amount appropriated for each fund separately for the year reported (Please make sure each individual fund's appropriation agrees to how the budget was adopted. Do not combine funds)

Governmental/Proprietary Fund Name	Total Appropriations By Fund
General Fund	\$3,000

PART 9 - TAXPAYER'S BILL OF RIGHTS (TABOR)

Please answer the following question by marking in the appropriate box.

- | | | | |
|------------|---|--|--------------------------------|
| 9-1 | Is the entity in compliance with all the provisions of TABOR [State Constitution, Article X, Section 20(5)]?

<i>Note: An election to exempt the entity from the spending limitations of TABOR does not exempt the entity from the 3 percent emergency reserve requirement. All entities should determine if they meet this requirement of TABOR.</i> | Yes
<input checked="" type="checkbox"/> | No
<input type="checkbox"/> |
|------------|---|--|--------------------------------|

Part 9 - If no, MUST use this space to provide any explanations

PART 10 - GENERAL INFORMATION

Please answer the following questions by marking in the appropriate boxes.

- | | | | | | | | | | |
|-----------------------|--|--|---|---------------------|--------|--------------------|---------------|--|--------------------------------|
| 10-1 | Is this application for a newly formed governmental entity?
If yes: Date of formation: <input style="width: 300px;" type="text"/> | Yes
<input type="checkbox"/> | No
<input checked="" type="checkbox"/> | | | | | | |
| 10-2 | Has the entity changed its name in the past or current year?
If yes: Please list the NEW name: <input style="width: 300px;" type="text"/>
Please list the PRIOR name: <input style="width: 300px;" type="text"/> | Yes
<input type="checkbox"/> | No
<input checked="" type="checkbox"/> | | | | | | |
| 10-3 | Is the entity a metropolitan district?
10-4 Please indicate what services the entity provides:
<input style="width: 300px; height: 20px;" type="text"/> | Yes
<input checked="" type="checkbox"/> | No
<input type="checkbox"/> | | | | | | |
| 10-5 | Does the entity have an agreement with another government to provide services?
If yes: List the name of the other governmental entity and the services provided:
<input style="width: 300px; height: 20px;" type="text"/> | Yes
<input checked="" type="checkbox"/> | No
<input type="checkbox"/> | | | | | | |
| 10-6 | Has the district filed a <i>Title 32, Article 1 Special District Notice of Inactive Status</i> during the year? [Applicable to Title 32 special districts only, pursuant to Sections 32-1-103 (9.3) and 32-1-104 (3), C.R.S.]
If yes: Date filed: <input style="width: 300px;" type="text"/> | Yes
<input type="checkbox"/> | No
<input checked="" type="checkbox"/> | | | | | | |
| 10-7 | Does the entity have a certified mill levy?
If yes: Please provide the following <u>mills</u> levied for the year reported (do not report \$ amounts): <table border="1" style="margin-left: auto; margin-right: auto; border-collapse: collapse; width: 80%;"> <tr> <td style="text-align: right;">Bond redemption mills</td> <td style="text-align: center;">-</td> </tr> <tr> <td style="text-align: right;">General/other mills</td> <td style="text-align: center;">86.591</td> </tr> <tr style="background-color: #0056b3; color: white;"> <td style="text-align: right;">Total mills</td> <td style="text-align: center;">86.591</td> </tr> </table> | Bond redemption mills | - | General/other mills | 86.591 | Total mills | 86.591 | Yes
<input checked="" type="checkbox"/> | No
<input type="checkbox"/> |
| Bond redemption mills | - | | | | | | | | |
| General/other mills | 86.591 | | | | | | | | |
| Total mills | 86.591 | | | | | | | | |
| 10-8 | If the entity is a Title 32 Special District formed after 7/1/2000, has the entity filed its preceding year annual report with the State Auditor as required under SB 21-262 [Section 32-1-207 C.R.S.]? If NO , please explain.
<input style="width: 500px; height: 20px;" type="text"/> | Yes
<input checked="" type="checkbox"/> | No
<input type="checkbox"/> | | | | | | |

Please use this space to provide any additional explanations or comments not previously included

10-4: Streets, water, traffic control, sewer, parks and recreation, mosquito control, safety protection, and emergency medical and television relay.

10-5: Intergovernmental agreement with the City of Aurora incorporating the service plan of the District. The District is associated with Prairie Point Metropolitan District No. 2 and 3.

PART 11 - GOVERNING BODY APPROVAL

Please answer the following question by marking in the appropriate box.

Yes

No

11-1	If you plan to submit this form electronically, have you read the Electronic Signature Policy?	<input checked="" type="checkbox"/>	<input type="checkbox"/>
------	--	-------------------------------------	--------------------------

Office of the State Auditor — Local Government Division - Exemption Form Electronic Signature Policy and Procedure

Policy - Requirements

The Office of the State Auditor Local Government Audit Division may accept an electronic submission of an application for exemption from audit that includes governing board signatures obtained through a program such as Docusign or Echosign. Required elements and safeguards are as follows:

- The preparer of the application is responsible for obtaining board signatures that comply with the requirement in Section 29-1-604 (3), C.R.S., that states the application shall be personally reviewed, approved, and signed by a majority of the members of the governing body.
- The application must be accompanied by the signature history document created by the electronic signature software. The signature history document must show when the document was created and when the document was emailed to the various parties, and include the dates the individual board members signed the document. The signature history must also show the individuals' email addresses and IP address.
- Office of the State Auditor staff will not coordinate obtaining signatures.

The application for exemption from audit form created by our office includes a section for governing body approval. Local governing boards note their approval and submit the application through one of the following two methods:

- 1) Submit the application in hard copy via the US Mail including original signatures.
- 2) Submit the application electronically via email and either,
 - a. Include a copy of an adopted resolution that documents formal approval by the Board, or
 - b. Include electronic signatures obtained through a software program such as Docusign or Echosign in accordance with the requirements noted above.

<p style="text-align: center;">Print or type the names of <u>ALL</u> members of current governing body below. A <u>MAJORITY</u> of the members of the governing body must sign below.</p>		
Board Member 1	Board Member's Name:	David Carro
	I attest that I am a duly elected or appointed board member, and that I have personally reviewed and approved this application for exemption from audit.	Signature _____
	My term expires: May 2027	Date _____
Board Member 2	Board Member's Name:	Brandon Wyszynski
	I attest that I am a duly elected or appointed board member, and that I have personally reviewed and approved this application for exemption from audit.	DocuSigned by: <i>Brandon Wyszynski</i> Signature _____ <small>9E8B75DB3C664EC</small>
	My term expires: May 2025	Date <u>3/21/2025</u>
Board Member 3	Board Member's Name:	Joseph Knopinski
	I attest that I am a duly elected or appointed board member, and that I have personally reviewed and approved this application for exemption from audit.	DocuSigned by: <i>Joseph Knopinski</i> Signature _____ <small>707B9FDE5E834AD...</small>
	My term expires: May 2027	Date <u>3/21/2025</u>
Board Member 4	Board Member's Name:	Bertrand (Randy) Bauer
	I attest that I am a duly elected or appointed board member, and that I have personally reviewed and approved this application for exemption from audit.	Signed by: <i>Bertrand (Randy) Bauer</i> Signature _____ <small>FBAC90B2A16046B...</small>
	My term expires: May 2025	Date <u>3/21/2025</u>
Board Member 5	Board Member's Name:	Brett Price
	I attest that I am a duly elected or appointed board member, and that I have personally reviewed and approved this application for exemption from audit.	Signed by: <i>Brett Price</i> Signature _____ <small>CA13C06C3FE1487...</small>
	My term expires: May 2027	Date <u>3/21/2025</u>
Board Member 6	Board Member's Name:	_____
	I attest that I am a duly elected or appointed board member, and that I have personally reviewed and approved this application for exemption from audit.	Signature _____
	My term expires: _____	Date _____
Board Member 7	Board Member's Name:	_____
	I attest that I am a duly elected or appointed board member, and that I have personally reviewed and approved this application for exemption from audit.	Signature _____
	My term expires: _____	Date _____



CliftonLarsonAllen LLP
claconnect.com

Accountant's Compilation Report

Board of Directors
Prairie Point Metropolitan District No. 1
Arapahoe County, Colorado

Management is responsible for the accompanying Application for Exemption from Audit of Prairie Point Metropolitan District No. 1 as of and for the year ended December 31, 2024, included in the accompanying prescribed form. We have performed a compilation engagement in accordance with Statements on Standards for Accounting and Review Services promulgated by the Accounting and Review Services Committee of the American Institute of Certified Public Accountants. We did not audit or review the financial statements included in the accompanying prescribed form nor were we required to perform any procedures to verify the accuracy or completeness of the information provided by management. Accordingly, we do not express an opinion, a conclusion, nor provide any form of assurance on the financial statements included in the accompanying prescribed form.

The Application for Exemption from Audit is presented in accordance with the requirements of the Colorado Office of the State Auditor, which differ from accounting principles generally accepted in the United States of America.

This report is intended solely for the information and use of the Colorado Office of the State Auditor and is not intended to be and should not be used by anyone other than this specified party.

We are not independent with respect to Prairie Point Metropolitan District No. 1.

A handwritten signature in cursive script that reads "CliftonLarsonAllen LLP".

Colorado Springs, Colorado
February 28, 2025